

MIAMI  
GRAPHICS  
BIENNIAL

P. O. BOX 430826 MIAMI, FLORIDA 33143 U.S.A.

# MIAMI GRAPHICS BIENNIAL

NOVEMBER 19, 1977 - JANUARY 2, 1978

INTERNATIONAL PRINT COMPETITION

METROPOLITAN MUSEUM AND ART CENTERS

Kálmán Szigetvári  
H-7900 Szigetvár  
Rákóczi út 17  
HUNGARY

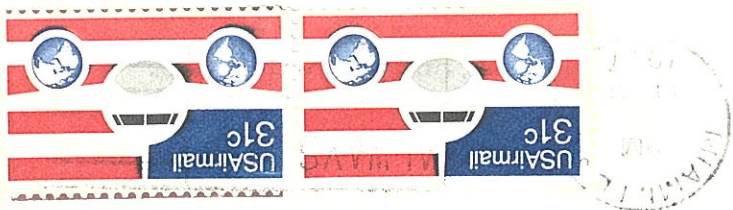

PRINTED MATTER  
PROSPECTUS

# 3rd MIAMI GRAPHICS BIENNIAL

NOVEMBER 19, 1977 TO JANUARY 2, 1978

\$5000 IN PURCHASE PRIZES

1st PRIZE **\$1000**

2nd PRIZE **\$750**

3rd PRIZE **\$500** Royal Trust Bank Corp.

PLUS ELEVEN PURCHASE PRIZES \$250 EACH

## METROPOLITAN MUSEUM AND ART CENTERS

### CALENDAR

#### AUGUST 15

Final receipt of forms, fees and slides

#### AUGUST 22

Judging of slides

#### SEPTEMBER 1-15

Notify accepted and rejected artists

#### OCTOBER 26-27

Hand delivered works to Biltmore: 10 AM - 8 PM

#### NOVEMBER 1

Final receipt of all accepted graphics

#### NOVEMBER 4

Juror selects awards

#### NOVEMBER 19

Membership Opening at Biltmore. All entrants cordially invited.

#### JANUARY 2, 1978

Exhibition closes

### JUROR - ALAN M. FERN, Ph.D.

Director of the Research Department of The Library of Congress. Formerly Curator of Prints and Director of Prints and Photographs Division Author; Educator: University of Chicago, Art Institute of Chicago, Institute of Design, Pratt Institute, University of Maryland. Past President: Print Council of America Past Director: American Institute of Graphic Arts

### ENTRY CONDITIONS

A non-refundable entry fee of \$10 entitles an entrant to submit up to three slides by any one artist. Checks made payable to: 3rd MIAMI GRAPHICS BIENNIAL must accompany Slides, Entry Card and Jury Results Card. Mail to: 3rd MIAMI GRAPHICS BIENNIAL P.O. Box 430826 Miami, Florida 33143 U.S.A.

### SLIDES

2" x 2" (5.08 x 5.08 cms) 35 mm color slides mounted in cardboard. Name must be printed clearly on all slides. Label them A,B,C. Indicate Top and Front. Slides must not be taped together. Glass or metal mounted slides will be rejected. The slides must reasonably represent the quality and nature of the graphic to be exhibited. All slides will become the property of MACH 1 for educational use.

### ELIGIBILITY

Original graphic in any print medium (except monoprint, photo print, or drawing) completed within the last two years.

### SHIPPING

All accepted entries must arrive prepaid by November 1, 1977. Ship in reusable cardboard cartons. No wooden crates. Size limit on packages: not more than 100 inches (254 cms.) in length plus girth. Works by more than one artist may be packed in a carton. Prints must be matted and sturdily backed. Framed prints not accepted. Identification Label must be attached to back. SEND TO:

3rd MIAMI GRAPHICS BIENNIAL  
1210 ANASTASIA AVENUE  
CORAL GABLES, FLORIDA 33134 U.S.A.

### LIABILITY

All precautions will be taken in handling graphics submitted. The Metropolitan Museum & Art Centers or MACH 1, however, assume no responsibility for damage or loss or for unclaimed prints or prints returned as undeliverable.

### TRAVEL

It is planned that a selected group of prints will be included in a traveling exhibition.

### CATALOGUE

One catalogue will be sent to each accepted entrant. Additional catalogues may be ordered for \$5.00 each.

### RETURN

Graphics will be returned as soon as possible after Miami Exhibition and Traveling Exhibition.

### SALES

A commission of 25% will be charged on all sales, except for Purchase Prizes.

For additional copies of this prospectus:

3rd MIAMI GRAPHICS BIENNIAL  
P.O. BOX 430826  
MIAMI, FLORIDA 33143 U.S.A.

Sending an entry to this exhibition shall constitute agreement with all conditions in this prospectus.

SPONSORED BY MACH 1  
Metropolitan Museum and Art Center Helpers, Inc.

#### 3rd MIAMI GRAPHICS BIENNIAL IDENTIFICATION LABEL

Attach to upper left hand corner on back of graphic

ARTIST \_\_\_\_\_

ADDRESS \_\_\_\_\_

TITLE \_\_\_\_\_

PRICE \_\_\_\_\_

Eligible for Purchase Prize  
Traveling Exhibition

Yes No

**DO NOT SEND GRAPHIC UNTIL NOTIFIED  
INCOMPLETE ENTRIES WILL NOT BE ACCEPTED**

### Additional Instructions for Foreign Entrants

- Accepted foreign entries do not need to be matted, but may be shipped in a mailing tube marked: ORIGINAL ART WORK, FRAGILE, DUTY FREE PARAGRAPH #765.10
- DECLARED VALUE OF EACH PACKAGE CONTAINING GRAPHICS MUST BE UNDER \$250.
- The following notice must be signed and attached to back of print to facilitate, but not guarantee, clearance through United States customs:  
NO MECHANICAL PROCESS OF ANY KIND WAS USED TO PRODUCE THIS PRINT.
- You may donate your graphic to the Metropolitan Museum and Art Centers if you wish to avoid possible import or customs fees in your country.

## ENTRY CARD

MAIL TO:  
3rd MIAMI GRAPHICS BIENNIAL  
P.O. BOX 430826  
MIAMI, FLORIDA 33143 U.S.A.

ENCLOSE:  
Entry fee:   
Slides (1 2 3):   
Cards:

NAME \_\_\_\_\_  
Surname First Name

ADDRESS \_\_\_\_\_

Zip Code \_\_\_\_\_

Title Medium Size Price

Slide A \_\_\_\_\_ x

Slide B \_\_\_\_\_ x

Slide C \_\_\_\_\_ x

Eligible for Purchase Prize: Yes  No   
Authorization for Traveling Exhibition: Yes  No

Mail BOTH cards to arrive before August 15, 1977.  
Write any special instructions on reverse side of Entry Card.

## JURY RESULTS

Write name and address on reverse side  
Only USA entrants MUST add return postage

Your number is:  
Refer to number  
in all correspondence

ARTIST \_\_\_\_\_  
Surname First name

SLIDE A TITLE: \_\_\_\_\_ Accepted Yes No

SLIDE B TITLE: \_\_\_\_\_

SLIDE C TITLE: \_\_\_\_\_

Accepted graphic must be received no later than November 1, 1977.  
Accepted graphic MUST match slide submitted for entry.  
3rd MIAMI GRAPHICS BIENNIAL